

Revised plan

A/9968/77

12/1/77

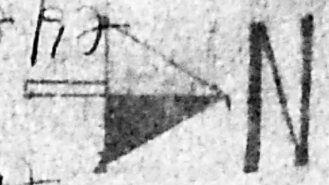

PLAN SHOWING THE PROPOSED BUILDING AT S NO 156/1, 106 PLOT NO : 20

AT SHREE CHAKRA NAGAR MANGADU VILLAGE CHENGAL ANNA DISTRICT

Planning Permit No. A/24332/271/97

APPROVED

SUBJECT TO THE CONDITIONS IN THIS OFFICE LETTER.

No. A/9968/77 dated 28-6-77

FOR MEMBER SECRETARY
MADRAS METROPOLITAN
DEVELOPMENT AUTHORITY
MADRAS - 600 005.

FRONT ELEVATION

16'0" (4.87 m²)

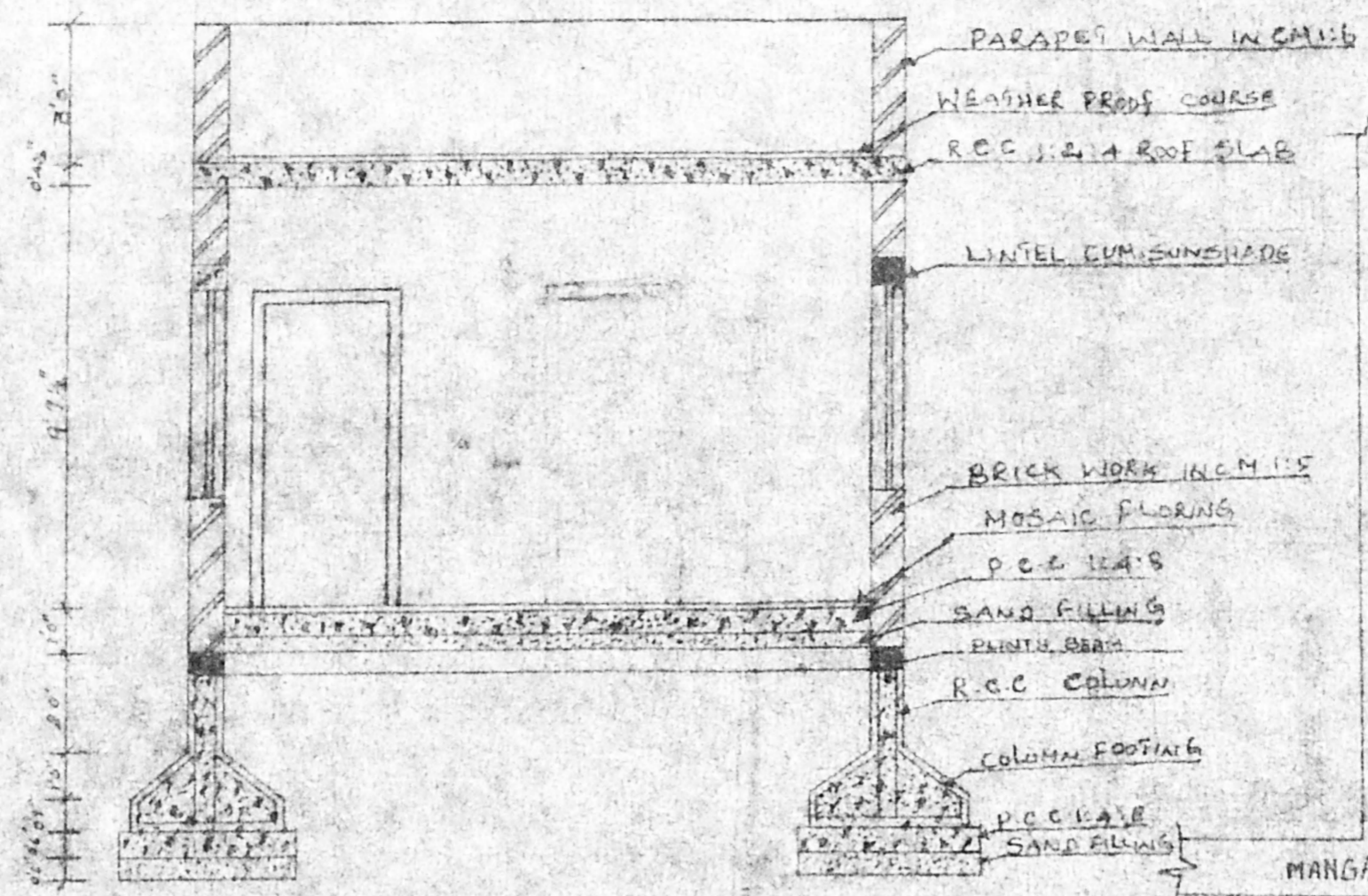

SECTION ON AA

TOPO PLAN

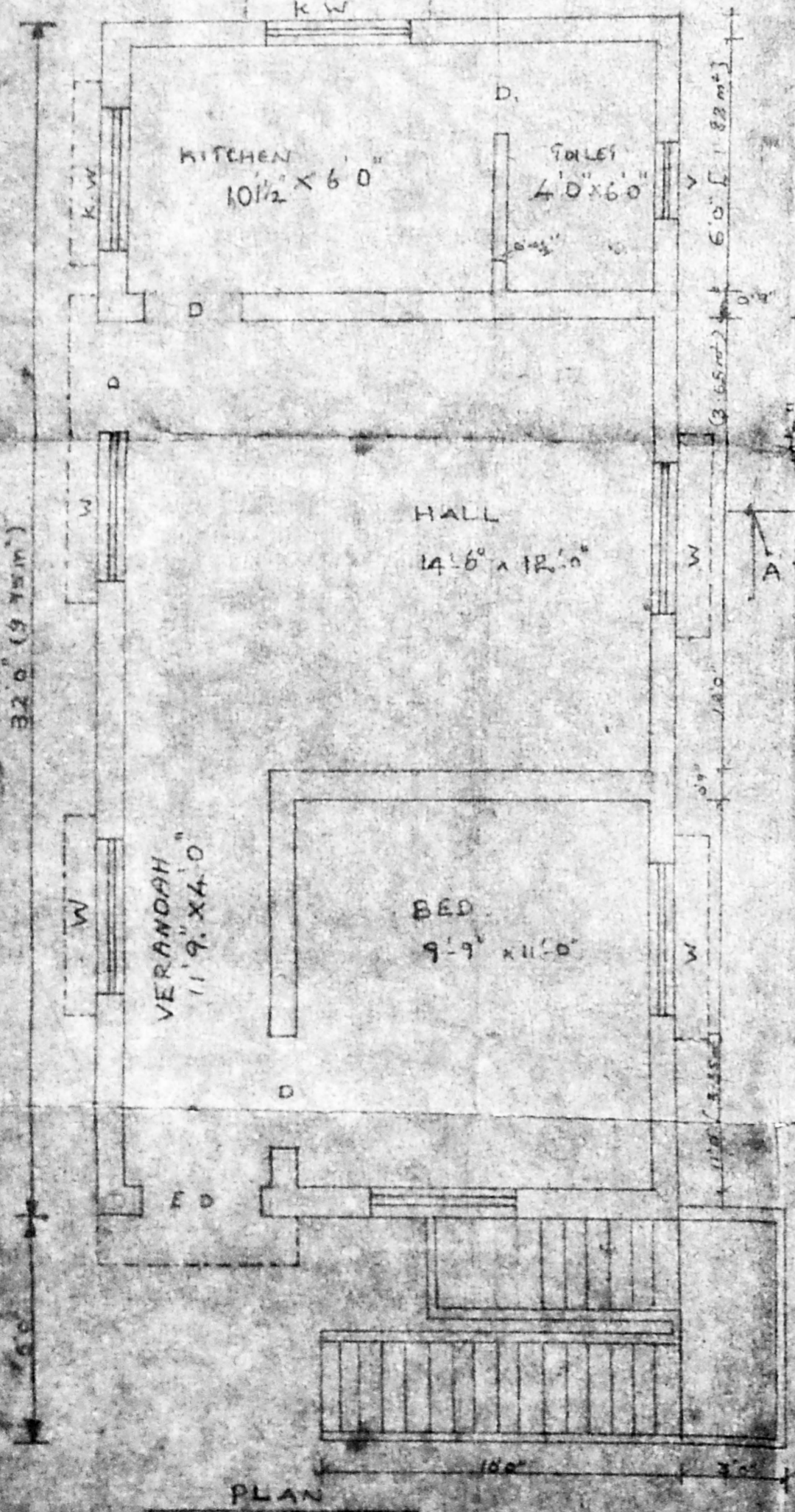

PLAN

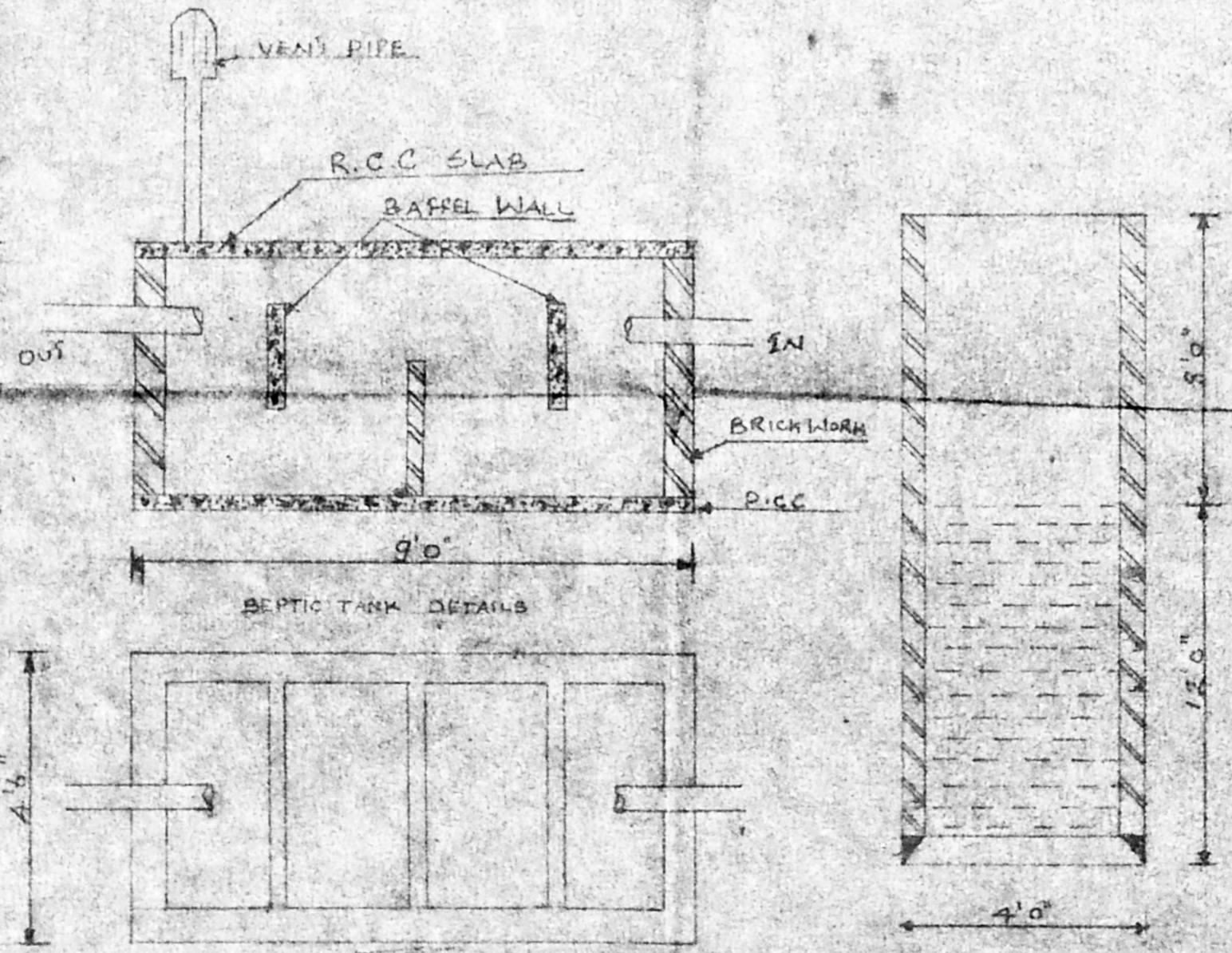

BPTIC TANK DETAILS

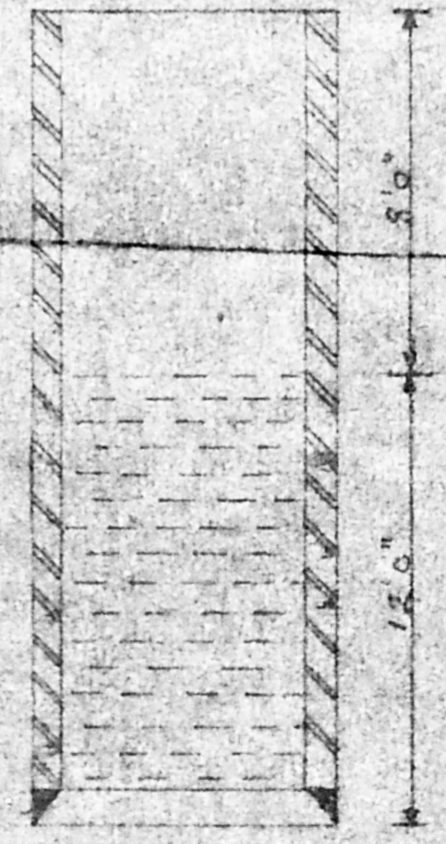

WELL

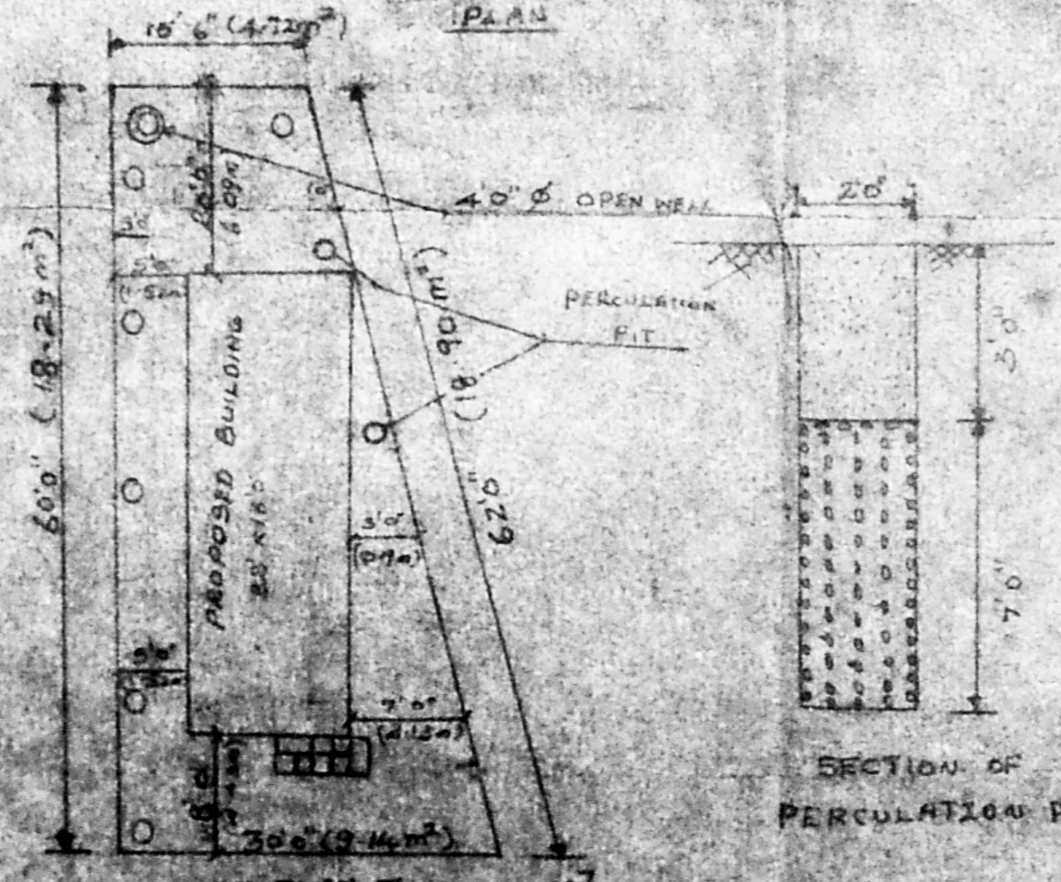

SITE PLAN [SCALE 1:16]

SECTION OF PERCOLATION PIT

SCHEDULE OF JOINERY

MAIN DOOR	- 3'6" x 7'0"
D ₁	- 3'0" x 7'0"
D ₂	- 2'6" x 7'0"
W WINDOWS	- 4'0" x 4'0"
K W	- 4'0" x 3'0"
V	- 2'0" x 2'0"

AREA DETAILS

PLOT EXTENT	- 1587
PLINTH AREA	- 512 (156 m ²)
F.S.I	0.37
PLOT COVERAGE	37%

WATER NAME

M. PANNER SELVAM

A. Augustian Dhiraviyar
SIGNATURE

A. Augustian Dhiraviyar
T. AUGUSTIAN DHIRAVIYAR
LICENSED SURVEYOR,
POOSMALLEE TOWN PANCHAYAT,
No. 60, QUEENVICTORIA ROAD,
POONAMALLEE, MADRAS-600052

LICENCED SURVEYOR

SCALE 1" = 4'0"